

The top half of the image features a teal-colored marble background with intricate, swirling patterns in shades of dark teal and light green. Centered on this background is the text 'LONDON WALL' in a large, bold, gold-colored serif font. Below it, the word 'BUILDINGS' is written in a smaller, gold-colored sans-serif font.

LONDON WALL

BUILDINGS

PREMIUM OFFICE SPACE, AT COMPETITIVE PRICES

VARIOUS SIZES AVAILABLE, RANGING FROM 518 SQ FT TO 9,208 SQ FT

The Building



Connecting history
and innovation



**Offering a range of contemporary units
and an entrance to be proud of**

We've got the details covered, now make it yours

The majority of the office suites benefit from raised floors, underfloor trunking or perimeter trunking, comfort cooling and good natural light.

As a part of the refurbishment works a number of the office suites also benefit from exposed ceilings, new wooden flooring, pre-installed kitchen areas and multiple terraces on the 6th floor.



Newly Remodelled Reception



New Wooden Flooring
Units B1 4th, B3 G and B4 2nd



Terrace Space On 6th Floor

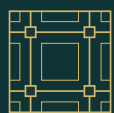

Exposed Ceilings
Unit B3 G



Comfort Cooling Air Conditioning

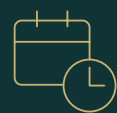

Bookable Meeting Room



Plug & Play
Available on Short Form Leases



Noxy Brothers Coffee House Within Reception



Other
24-Hour Security
Lift Access
Male/Female WC's
Showers
Bike Storage



The Amenities



- 1. Finsbury Circus Elevation
- 2-5. 6th Floor, Building 3





[1 Rebel Gym](#)



[Spitalfields Market](#)



[Sushisamba](#)



[Swingers](#)



[Liverpool Street](#)



The Neighbourhood



[Ottolenghi](#)



[Broadgate Circus](#)



[South Place](#)



[Finsbury Circus](#)

Workplaces available moments from Liverpool Street, Moorgate and Bank stations



ON FOOT



TRANSPORT FOR LONDON



ELIZABETH LINE FROM LIVERPOOL STREET STATION

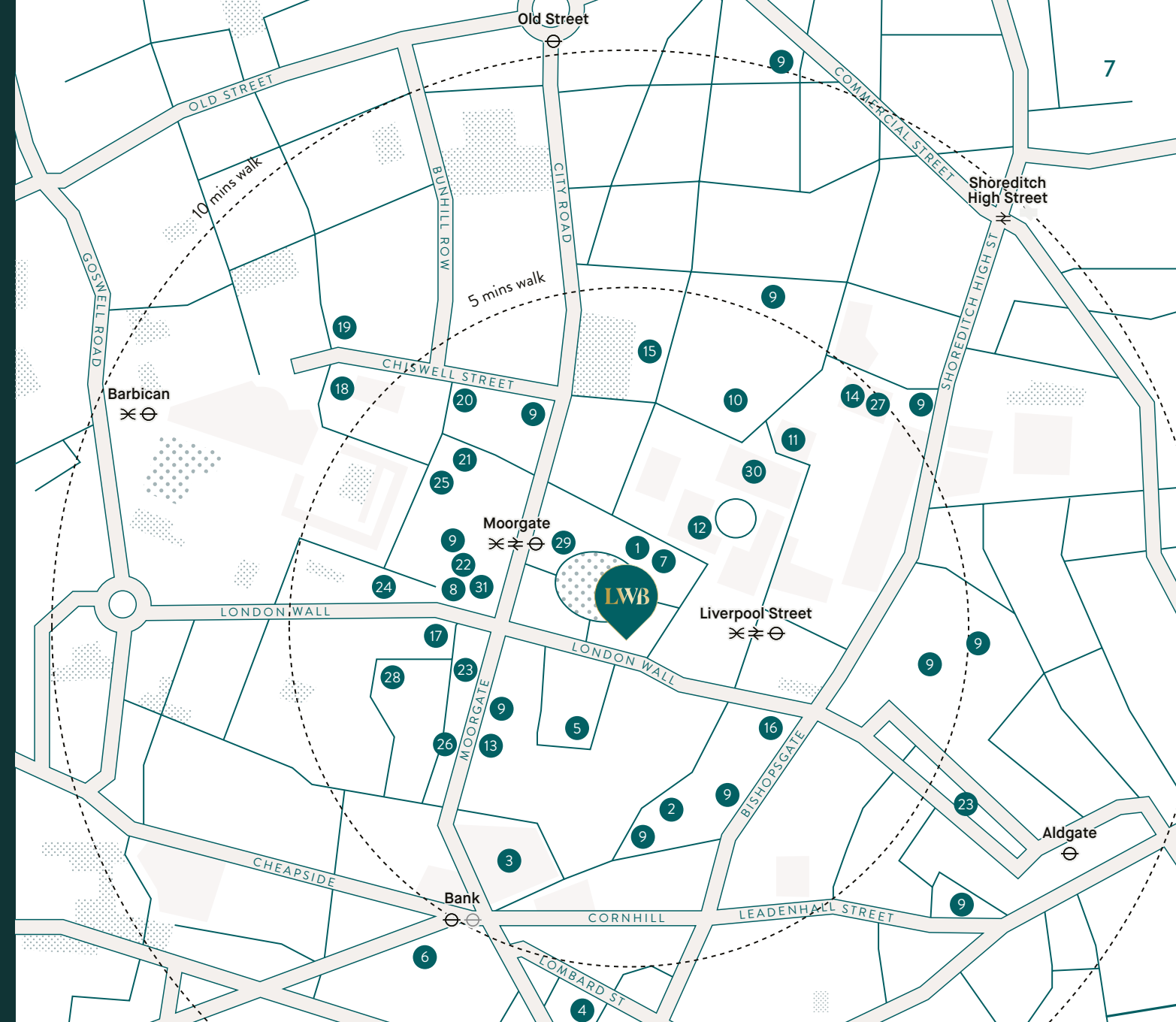

Occupier List

- | | | | |
|---------------------------------|-----------------------------|--------------------------|-----------------------------|
| 1. Alvarez & Marsal | 8. Citadel | 16. Latham & Watkins LLP | 25. Simmons & Simmons |
| 2. AXA | 9. We Work | 17. Legal & General | 26. Smith & Williamson |
| 3. Bank of England | 10. Close Brothers | 18. Linklaters | 27. Société Générale |
| 4. Bank of Tokyo-Mitsubishi UFJ | 11. Deutsche Bank | 19. Lloyds Banking Group | 28. Standard Chartered Bank |
| 5. BlackRock | 12. ICAP | 20. Macquarie | 29. Stephenson Harwood |
| 6. Bloomberg | 13. ING | 21. Mimecast | 30. UBS |
| 7. Brown Brothers Harriman | 14. Herbert Smith Freehills | 22. Pictet | 31. UniCredit |
| | 15. Grant Thornton | 23. Skanska | |
| | | 24. Schroders | |

Office units to let
ranging from 518
sq ft to 9,208 sq ft

Lower
Ground

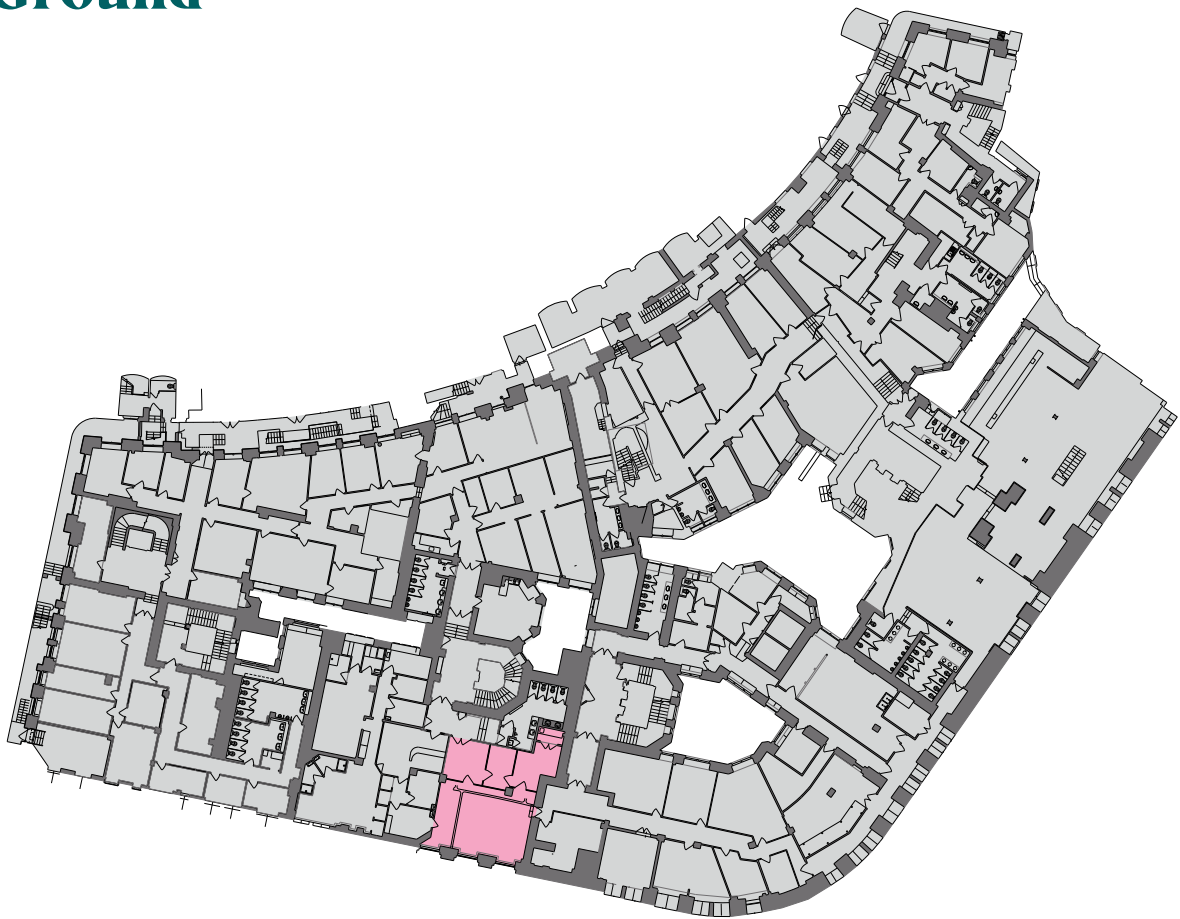

Building	Sq Ft
● Building 2	975
Total	975



Ground Floor

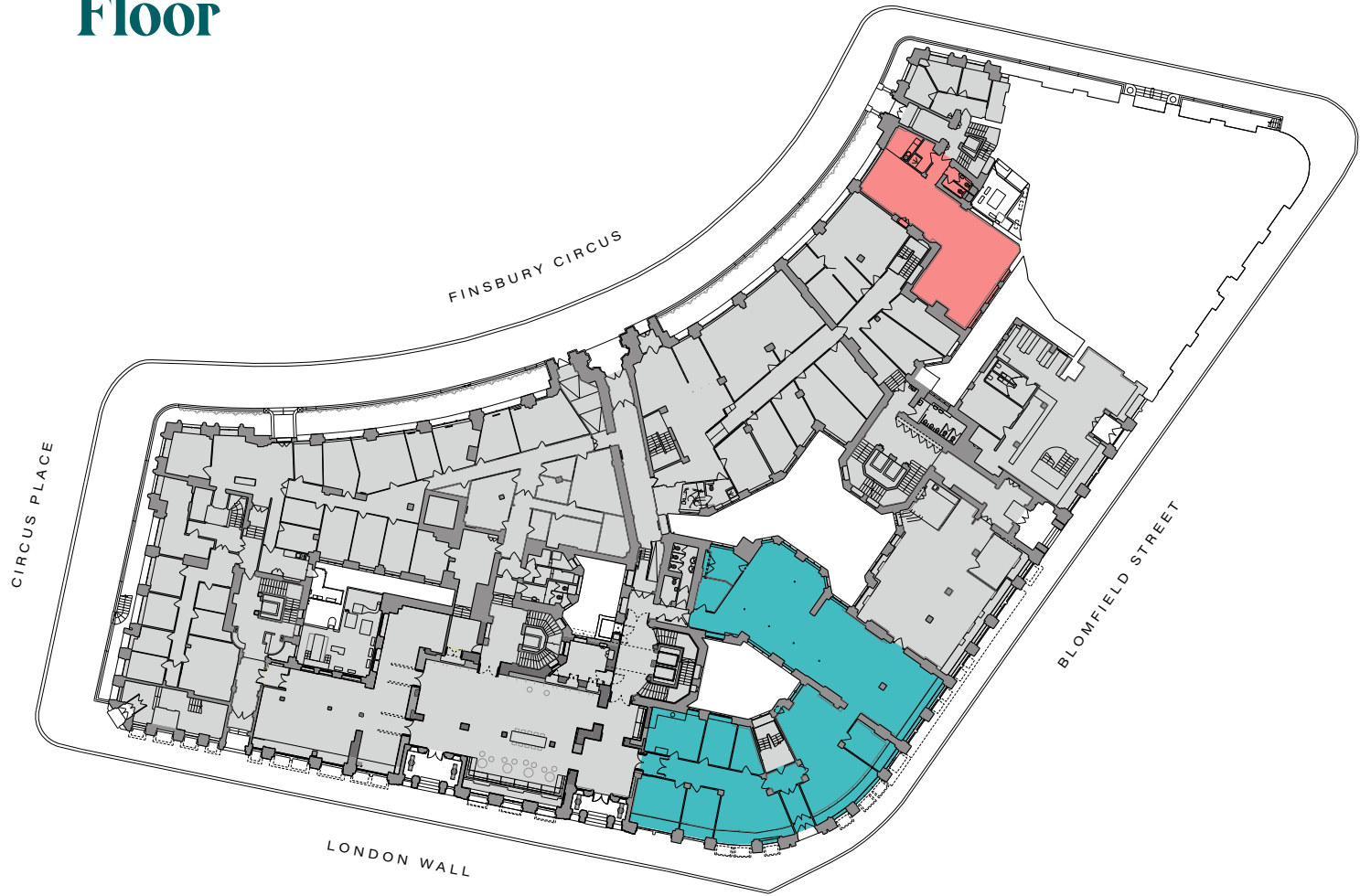

Building	Sq Ft
● Building 3	4,419
● Building 5 (D1 Use Class)	1,392
Total	5,811

First Floor

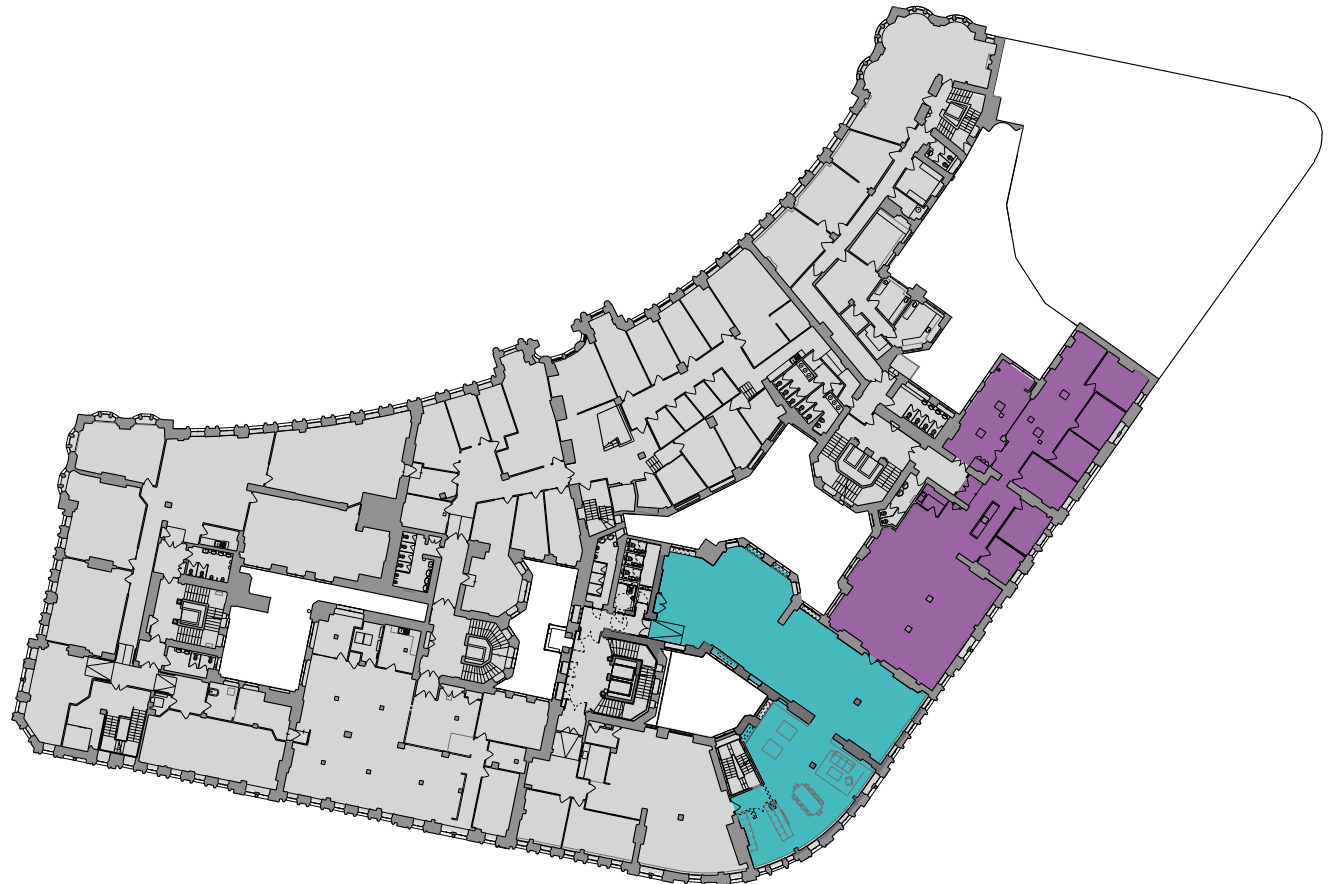

Building	Sq Ft
● Building 3**	3,303
● Building 4*	3,742
Total	7,045

*Partially fitted unit
**Fully fitted unit



Second Floor

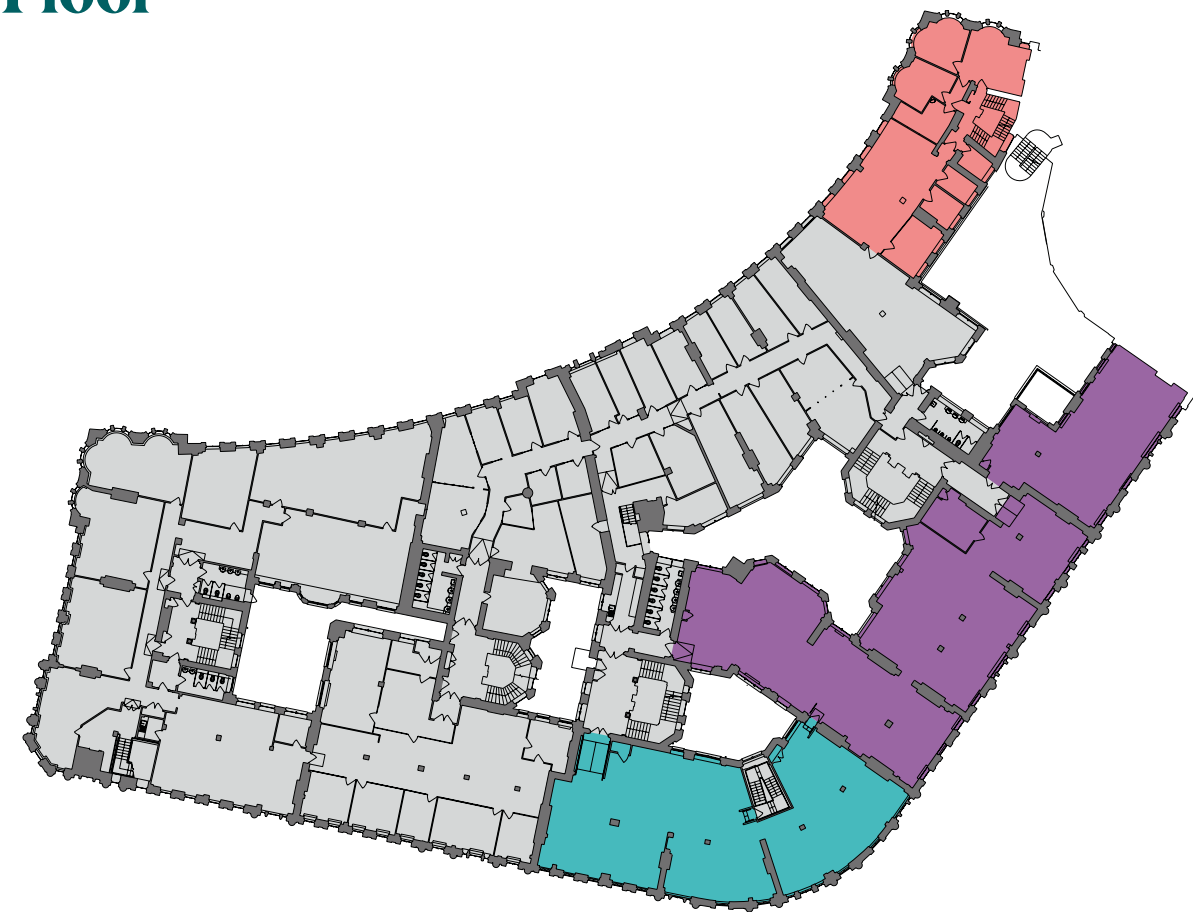

Building	Sq Ft
● Building 3	3,357
● Building 4	5,851
● Building 5 (D1 Use Class)	1,827
Total	11,035

Third Floor

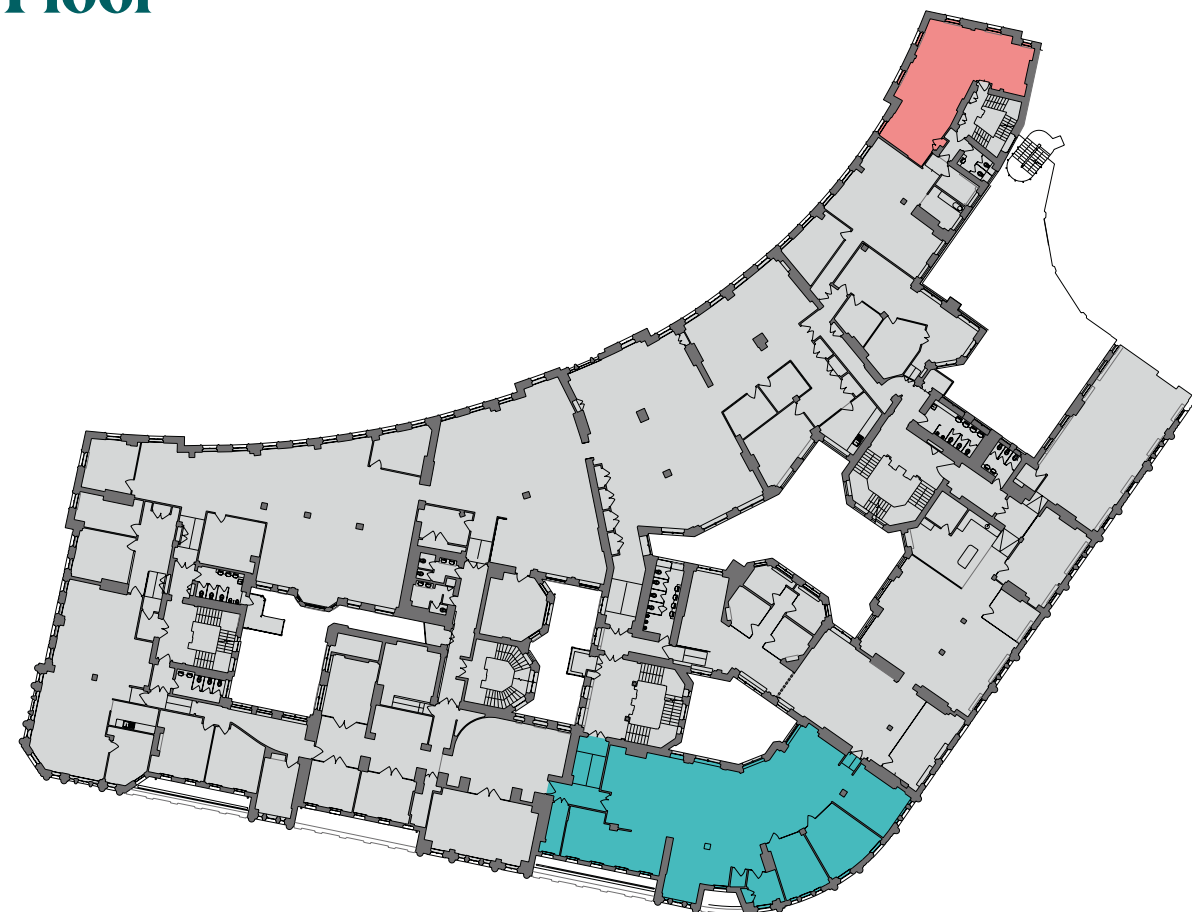

Building	Sq Ft
● Building 3	3,002
● Building 5	881
Total	3,882



Fourth Floor

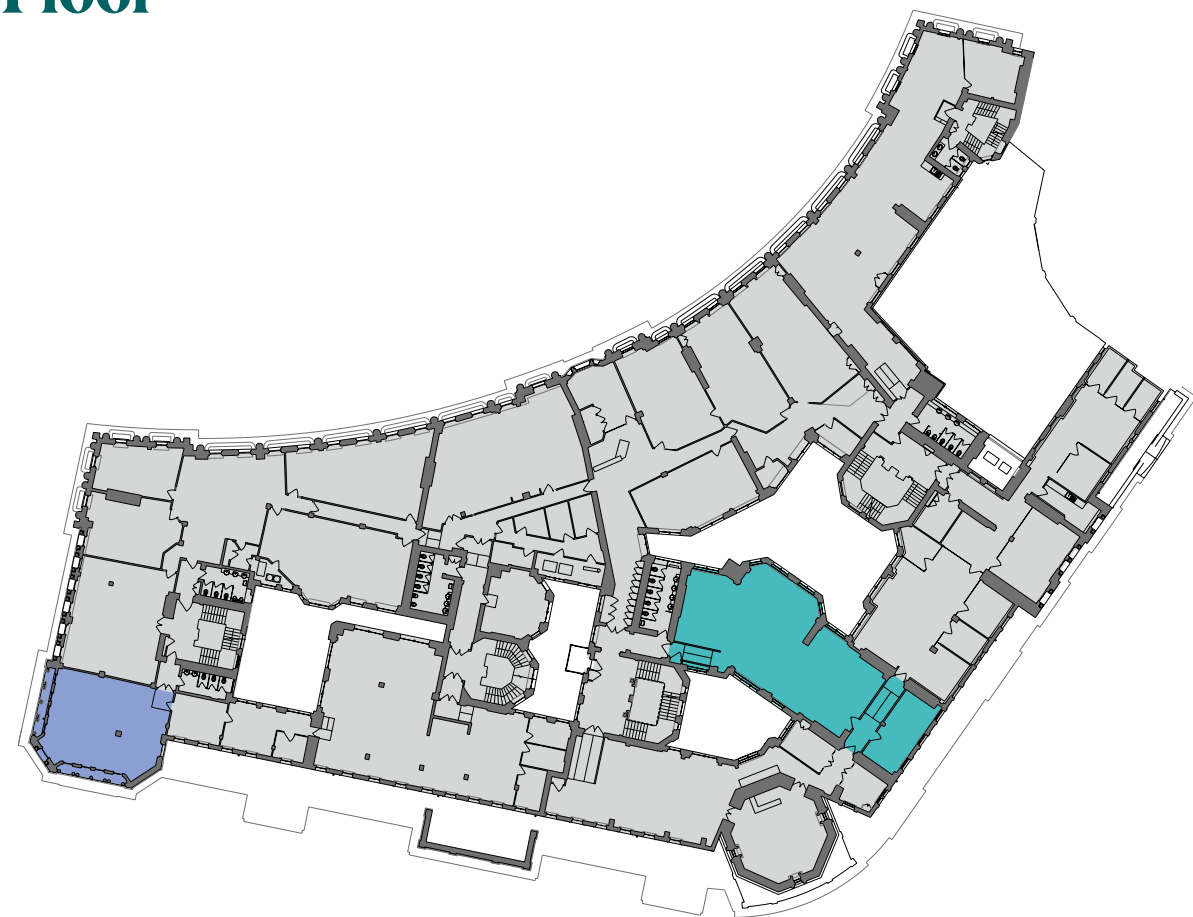

Building	Sq Ft
● Building 1	889
● Building 3	2,000
Total	2,889

Fifth Floor



Building	Sq Ft
● Building 1	4,889
● Building 3	968
● Building 4	645
Total	6,502



Sixth Floor

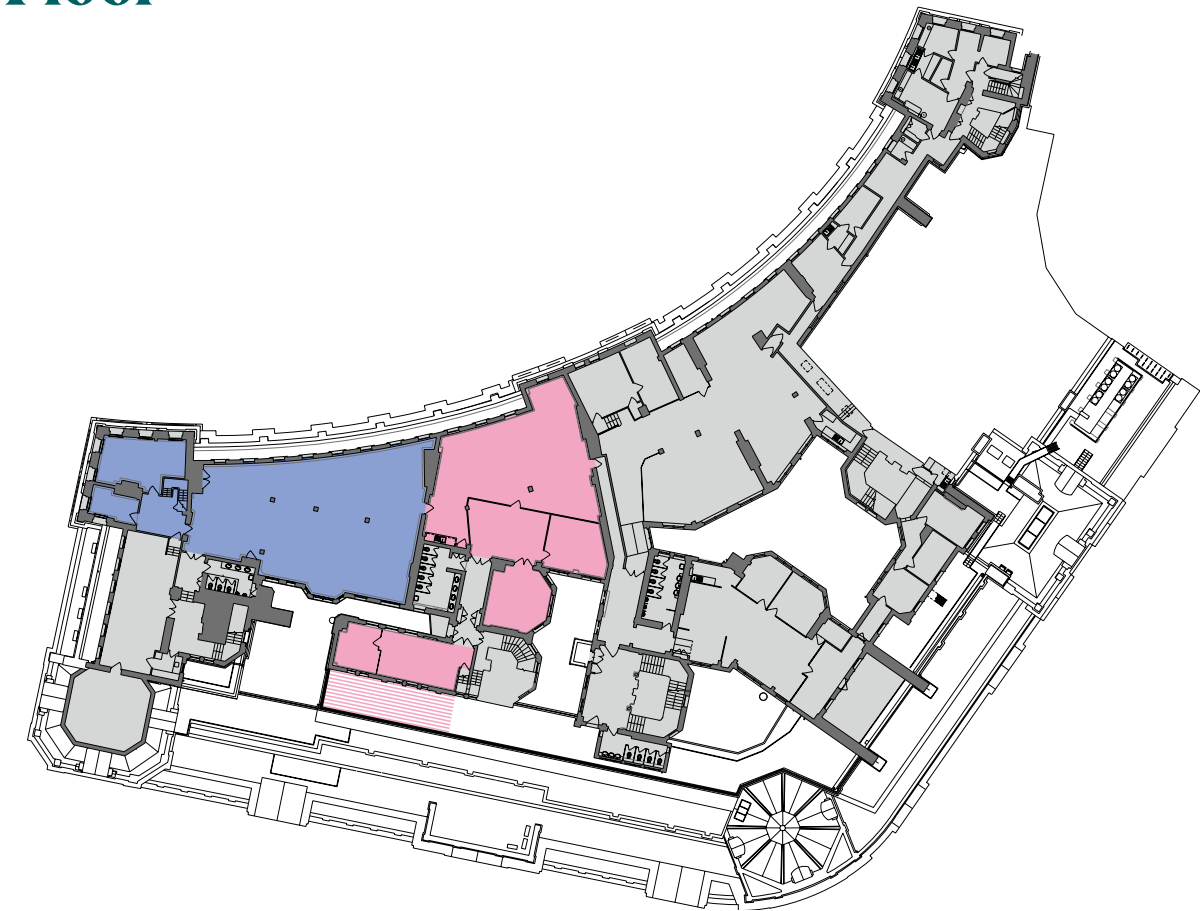

Building	Sq Ft
● Building 1	3,833
● Building 2 - Part 1	2,364
● Building 2 - Part 2	518
▨ Terrace	-
Total	6,715

Seventh Floor

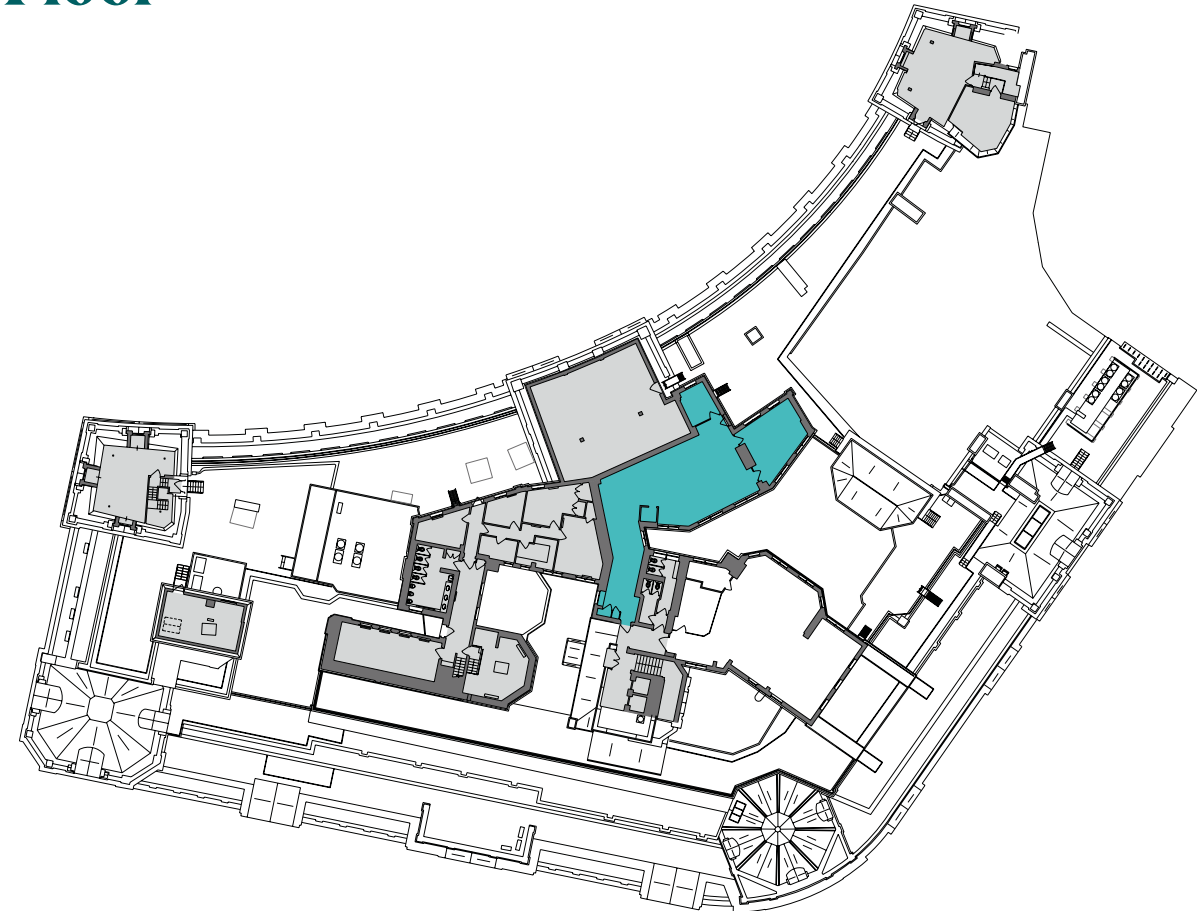

Building	Sq Ft
● Building 3	1,515
Total	1,515



The opportunity for your business to connect the dots

All appointments to view must be arranged via agents:



Tim Williams

tim.williams@realestate.bnpparibas
07717 576 894

Philip McKenna

philip.mckenna@realestate.bnpparibas
07774 659 597

Alastair Robinson

alastair.robinson@realestate.bnpparibas
07717 504 438

realestate.bnpparibas.co.uk



Robin Thomas

rt@theworkplacecompany.co.uk
07816 061 642

Rupert Searle

rs@theworkplacecompany.co.uk
07803 749 286

Harry James

hj@theworkplacecompany.co.uk
07597 415 549

theworkplacecompany.co.uk

LONDON WALL BUILDINGS

A development by



londonwallbuildings.com

BNP Paribas Real Estate and The Workplace Company gives notice that these particulars are set out as a general outline only for the guidance of intending Purchasers or Lessees and do not constitute any part of an offer or contract. Details are given without any responsibility and any intending Purchasers, Lessees or Third Party should not rely on them as statements or representations of fact, but must satisfy themselves by inspection or otherwise as to the correctness of each of them. No person employed or engaged by BNP Paribas Real Estate and The Workplace Company has any authority to make any representation or warranty whatsoever in relation to this property. July 2021. Designed by Studio 185. studio185.london | 076